

Georgy Dorokhov

nazino island

memorial for 14 performers

(2011)

The Nazino affair was the mass deportation of 6,000 people, 4,000 of whom died, on Nazino Island in the Soviet Union in 1933. The small, isolated Western Siberian island is located about 800 km north of Tomsk, in Alexandrovsky District, Tomsk Oblast near the confluence of the Ob and Nazina Rivers. It is called "Death Island" or "Cannibal Island" because about 4,000 out of 6,000 Soviet "special settlers" died there during the summer of 1933, after being abandoned with only flour for food, few tools and little clothing or shelter
(from wikipedia)

notation

woodwinds

air noise
inhalation

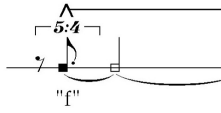

(flauto)
trumpet sounds

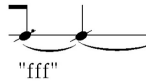

air noise
exhalation

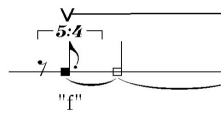

(clarinetto)
play with the teeth on the reed

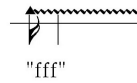

blow into the instrument

air noise + frullato
(inhalation)

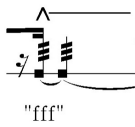

moultiphonic

slap

air noise
inhalation with the voice

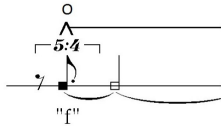

cluster

key stroke

(flauto)

air noise + frullato
(inhalation)
with the lips totally around the embouchure hole

brass

slide slowly the outer perimeter of the bell with the palm with the pressure

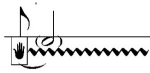

"f"

grinding with the "wah-wah" mute into the bell

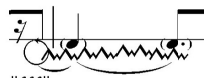

"fff"

key strokes
(corno, tromba)

pedal ton (very low sound)

"f"

arco on the bell (very slow bowing)

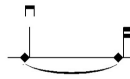

"f"

batt.with the finger on the bell
(trombone)

sfff

air noise
inhalation

"f"

blow into the instrument

sfff

air noise
exhalation

"f"

palm stroke on the mouthpiece

sfff

percussion

slide slowly the outer perimeter of the instrument with the palm with the pressure

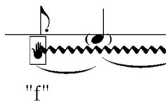

untwist the siren

slowly drive a stick with rubber tip on the instrument

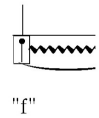

palm stroke on the grand cassa

stroke with the metallic hammer on the metallic rail

grinding with the metallic rectangle on the tam-tam

stroke with the ax on the wooden chair (or wooden piece)

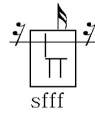

piano

play on the pedals

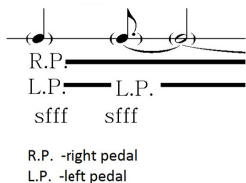

"grinding" with the hand on the bell of instrument with very high pressure

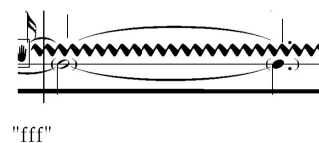

suddenly to release white keys with a stroke by a finger on the piano case
(bass clef - conditionally low, alto clef = conditionally middle, treble clef - conditionally high)

grinding with the moneys on the bass strings

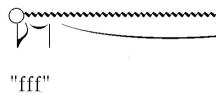

"fluster" glissando with the plectrum on the white keys

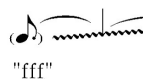

ord. - very high sounds (2-3 notes)

accordion (bajan)

air noise only

∨ air in
□ air out

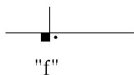

key strokes

high cluster (2-3 notes)

∨ air in
□ air out

"guiro" glissando on the reed

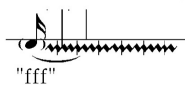

"guiro" glissando on the keys

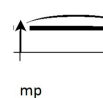
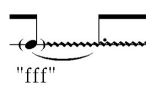

low cluster (1/2 sound, 1/2 air noise)

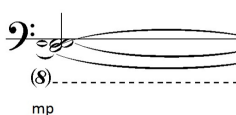

batt.with the palm on the instrument

strings

arco (very slow bowing) on the waist (c-bouts)

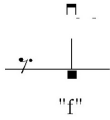

arco (very slow bowing) on the tailpiece

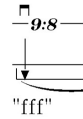

bartok pizz.
(with the left hand - half pressed strings)

arco (very slow bowing) on the bridge (with the sound)

arco (very slow bowing) behind the bridge
(closer to the tailpiece)

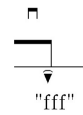

blow into the f-hole

arco (very slow bowing) on the nut
(and press the all strings with the left hand)

arco (very slow bowing) grinding along the strings

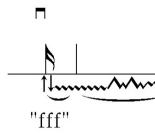

col legno batt. on the bell

arco (very slow bowing) behind the bridge
(closer to the bridge)

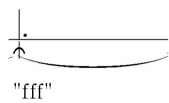

(violoncello)
arco (very slow bowing) on the tail spike

nazino island
memorial for 14 performers

(2011)

282

♩=40-42

flauto
"f"

oboe
"f"

clarinetto
"f"
"fff"

fagotto
"f"
sfff "f"

corno
"f"

tromba
"f"

trombone
"f"
"fff"
"f"

percussion
gr.cassa 7:8 "f"
rail 7:8 sf "f"
gr.cassa 7:8

piano
R.P.
L.P. sfff
L.P. sfff
sfff
L.P. sfff
L.P. sfff

accordion
"f"

violino
"f"
"fff"
"f"
sfff "f"

viola
"f"
sfff "f"

violoncello
"f"

contrabasso
"f"
"fff"
"f"

flauto

7 5:4 5:4 8 5:4 9 5:4 5:4

oboe

5:4 5:4 5:4

clarinetto

5:4 5:4 5:4 5:4

fagotto

5:4 5:4 5:4

corno

6:4 6:4 6:4 6:4

sfff "f"

tromba

6:4 6:4 6:4 6:4

"f" sfff "f"

trombone

6:4 6:4 6:4 6:4

percussion

7:8 7:8 7:8 7:8

t-tam "fff" gr.cassa "f"

piano

7:8 7:8 7:8 7:8

L.P. R.P. L.P. L.P.

sfff sfff sfff sfff

accordion

7:8 7:8 7:8

"f"

violino

9:8 9:8 9:8 9:8

"fff" "f"

viola

9:8 9:8 9:8

sfff "f"

violoncello

9:8 9:8 9:8 9:8

sfff "f"

contrabasso

9:8 9:8 9:8 9:8

sfff "f"

flauto

13 5:4 14 15 5:4

sfff "f"

oboe

5:4 5:4 5:4

clarinetto

5:4 "fff" "f"

fagotto

5:4 5:4 5:4 5:4

corno

6:4 sfff "f" "fff"

tromba

6:4 "fff" "f" "f"

trombone

6:4 sfff "f"

percussion

7:8 sfff "f" syren "f" gr.cassa "f"

piano

7:8 sfff L.P. sfff R.P. sfff L.P. sfff

accordion

7:8 sfff "f"

violino

9:8 9:8 9:8 9:8 9:8

viola

9:8 "fff" "f"

violoncello

9:8 "fff" "f"

contrabasso

9:8 "fff" "f"

tumpet sounds

flauto

oboe

clarinetto

fagotto

corno

tromba

trombone

percussion

piano

accordion

violino

viola

violoncello

contrabasso

19 20 21

5:4 5:4 5:4 5:4 5:4 5:4

6:4 6:4 6:4 6:4 6:4 6:4

7:8 7:8 7:8 7:8 7:8 7:8

9:8 9:8 9:8 9:8 9:8 9:8

"f" "fff" "f" "fff" "f" "fff"

sfff "f" sfff "f" sfff "f" sfff "f"

L.P. R.P. L.P. R.P. L.P. R.P.

sfff sfff sfff sfff sfff sfff

flauto 22 *f* 23 24

oboe 5:4

clarinetto 5:4 *fff* *f* *sfff* *f*

fagotto 5:4

corno 6:4

tromba 6:4

trombone 6:4 *sfff* *f*

percussion 7:8

piano 7:8 *sfff* *L.P.* *sfff* *R.P.* *sfff*

accordion 7:8

violino 9:8 *fff*

viola 9:8 *sfff* *f*

violoncello 9:8 *fff* *f*

contrabasso 9:8

This musical score page, numbered 9, contains the following parts and markings:

flauto

oboe

clarinetto

fagotto

corno

tromba

trombone

percussion

piano

accordion

violino

viola

violoncello

contrabasso

28 5:4 29 5:4 30 5:4

sfff 5:4 "f"

sfff "f"

sfff "fff" "f"

sfff "f"

sfff "fff"

sfff "f"

7:8 sfff "f"

R.P. sfff L.P. sfff sfff L.P. sfff sfff

7:8 sfff "f"

9:8 "fff"

9:8 sfff "f"

②

flauto 31 5:4 32 5:4 33

oboe 5:4 5:4 5:4

clarinetto "fff" "f" 5:4 5:4

fagotto "f" "fff" "f" sfff "f" 5:4 5:4 5:4

corno 6:4 6:4 6:4 6:4 "fff"

tromba "f" 6:4 6:4 6:4

trombone 6:4 6:4 6:4

percussion 7:8 7:8 7:8

piano 7:8 7:8 7:8
L.P. R.P. sfff sfff sfff

accordion 7:8 7:8 7:8

②

violino 9:8 9:8 9:8

viola 9:8 sfff "f" 9:8 9:8

violoncello 9:8 sfff "f" 9:8 9:8

contrabasso 9:8 "fff" 9:8 "f"

This musical score page, numbered 15, contains the following parts and markings:

③

flauto

46 47 48

5:4 5:4 5:4

"fff" "f"

oboe

sfff "f"

5:4 5:4 5:4

clarinetto

5:4 5:4 5:4

fagotto

5:4 5:4 5:4

corno

6:4 6:4 6:4 6:4

"fff"

tromba

6:4 6:4 6:4

"fff" "f" sfff "f"

trombone

6:4 6:4 6:4 6:4

sfff "f"

percussion

7:8 7:8 7:8 t-tam gr.cassa 7:8

"fff" "f"

piano

7:8 7:8 7:8

sfff

R.P. L.P. L.P.

sfff sfff sfff

accordion

7:8 7:8 7:8 7:8

mp "f" mp

③

violino

9:8 9:8 9:8 9:8

"f" "fff" "f"

viola

9:8 9:8 9:8

sfff "f"

violoncello

9:8 9:8 9:8

sfff "f"

contrabasso

9:8 9:8 9:8 9:8

"fff" "f"

This musical score page, numbered 17, contains the following parts and details:

This musical score page, numbered 19, contains the following parts and markings:

Time signatures include 5:4, 6:4, 7:8, and 9:8. The score features various musical notations such as slurs, accents, and dynamic markings.

This musical score page, numbered 20, contains the following parts and markings:

④

flauto
sfff "f"

oboe

clarinetto
"fff" "f"

fagotto
"fff" "f"

corno

tromba
sfff "f"

trombone
"f" "fff" "f"

percussion
chair gr.cassa
sfff "f"

piano
R.P. L.P. R.P. L.P.
sfff sfff sfff sfff

accordion
"f" mp

④

violino
"fff" "f"

viola
sfff "f"

violoncello
"fff" "f" sfff

contrabasso
"fff" "f"

Measures 61, 62, and 63 are marked with time signatures 5:4, 6:4, and 7:8. The score includes various dynamics such as sfff, f, and mp, and articulation marks like accents and slurs. The percussion part includes a chair and gr.cassa. The piano part features Right Pedal (R.P.) and Left Pedal (L.P.) markings. The string section (violin, viola, cello, and double bass) plays in 9:8 time.

flauto

64 65 66

5:4 "fff" "f" 5:4 5:4

oboe

5:4 "fff" "f" 5:4 5:4

clarinetto

5:4 5:4

fagotto

5:4 5:4 sfff "f"

corno

6:4 "fff" "f" 6:4 6:4

tromba

6:4 6:4 sfff "f" 6:4 6:4

trombone

6:4 6:4 6:4 6:4

percussion

7:8 rail gr.cassa sfff "f" 7:8 7:8

piano

7:8 "fff" 7:8 7:8 7:8 sfff R.P. L.P.

accordion

7:8 "f" mp "f" 7:8 7:8

violino

9:8 9:8 9:8

viola

9:8 "fff" "f" 9:8 9:8

violoncello

9:8 9:8 "fff" "f"

contrabasso

9:8 9:8 9:8

This musical score page, numbered 25, contains the following parts and markings:

⑤

flauto

oboe

clarinetto

fagotto

corno

tromba

trombone

percussion

piano

accordion

violino

viola

violoncello

contrabasso

5:4

6:4

7:8

9:8

sfff

"f"

mp

8^{vb} (mp)

L.P.

R.P.

fff

"fff"

"f"

"fff"

"f"

"fff"

"f"

⑤

This musical score page, numbered 27, contains the following parts and details:

- Percussion:** Includes "syren" (7:8) and "gr.cassa" (7:8). Dynamics include "f".

flauto 82 83 84

flauto "f"

oboe "fff" "f"

clarinetto "f"

fagotto "fff"

corno "fff" "f"

tromba "f" sfff "f"

trombone "fff" "f"

percussion chair gr.cassa 7:8 sfff

piano L.P. R.P. sfff "fff" L.P. R.P. sfff

accordion "f" mp "f"

violino "fff"

viola sfff "f"

violoncello

contrabasso sfff "f"

⑥

flauto

91 5:4 "f"

92 5:4

93 5:4 sfff "f"

oboe

sfff "f"

clarinetto

sfff "f"

fagotto

sfff "f"

corno

6:4 "fff" "f"

tromba

6:4 sfff "f" "fff" "f"

trombone

6:4

percussion

7:8

piano

7:8 L.P. sfff R.P. sfff L.P. sfff

accordion

7:8 mp

⑥

violino

9:8 "f"

viola

9:8 sfff "f"

violoncello

9:8 "fff" "f"

contrabasso

9:8 "f" sfff "f"

This musical score page, numbered 32, contains the following parts and markings:

This musical score page, numbered 34, contains the following parts and markings:

This musical score page, numbered 35, contains the following parts and markings:

7

flauto 106 107 108

oboe

clarinetto

fagotto

corno

tromba

trombone

percussion syren 7:8 gr.cassa

piano R.P. sfff L.P. sfff

accordion sfff mp 7:8 mp

violino 9:8

viola 9:8 sfff f

violoncello 9:8

contrabbasso 9:8 f

This musical score page, numbered 37, contains the following parts and markings:

This musical score page, numbered 38, contains the following parts and markings:

This musical score page, numbered 39, contains the following parts and markings:

Georgy Dorokhov

nazino island

(2011)

notation

woodwinds

air noise
inhalation

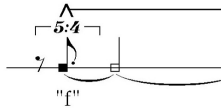

(flauto)
trumpet sounds

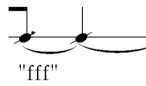

air noise
exhalation

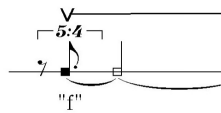

(clarinetto)
play with the teeth on the reed

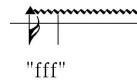

blow into the instrument

air noise + frullato
(inhalation)

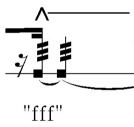

moultiphonic

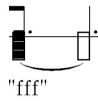

slap

air noise
inhalation with the voice

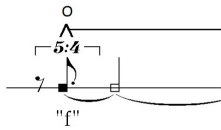

cluster

key stroke

(flauto)

air noise + frullato
(inhalation)
with the lips totally around the embouchure hole

brass

slide slowly the outer perimeter of the bell with the palm with the pressure

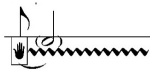

"f"

grinding with the "wah-wah" mute into the bell

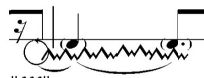

"fff"

key strokes
(corno, tromba)

pedal ton (very low sound)

"f"

arco on the bell (very slow bowing)

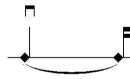

"f"

batt.with the finger on the bell
(trombone)

sfff

air noise
inhalation

"f"

blow into the instrument

sfff

air noise
exhalation

"f"

palm stroke on the mouthpiece

sfff

percussion

slide slowly the outer perimeter of the instrument with the palm with the pressure

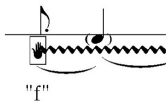

untwist the siren

slowly drive a stick with rubber tip on the instrument

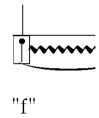

palm stroke on the grand cassa

stroke with the metallic hammer on the metallic rail

grinding with the metallic rectangle on the tam-tam

stroke with the ax on the wooden chair (or wooden piece)

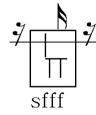

piano

play on the pedals

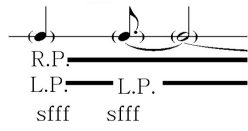

R.P. -right pedal
L.P. -left pedal

"grinding" with the hand on the bell of instrument
with very high pressure

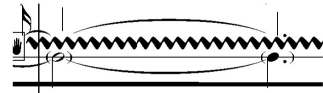

"sfff"

suddenly to release white keys with a stroke by a finger
on the piano case
(bass clef - conditionally low, alto clef = conditionally middle,
treble clef - conditionally high)

"sfff"

grinding with the monneys on the bass strings

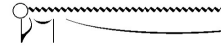

"sfff"

"fluster" glissando with the plectrum on the white keys

"sfff"

ord. - very high sounds (2-3 notes)

"sfff"

strings

arco (very slow bowing) on the waist (c-bouts)

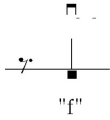

arco (very slow bowing) on the tailpiece

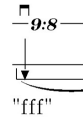

bartok pizz.
(with the left hand - half pressed strings)

arco (very slow bowing) on the bridge (with the sound)

arco (very slow bowing) behind the bridge
(closer to the tailpiece)

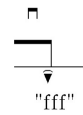

blow into the f-hole

arco (very slow bowing) on the nut
(and press the all strings with the left hand)

arco (very slow bowing) grinding along the strings

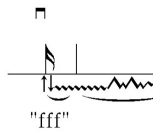

col legno batt. on the bell

arco (very slow bowing) behind the bridge
(closer to the bridge)

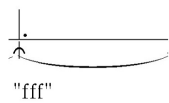

(violoncello)
arco (very slow bowing) on the tail spike

flauto

4 5 6

5:4

oboe

5:4

sfff "f"

clarinetto

5:4

"f"

"fff"

"f"

fagotto

5:4

5:4

corno

6:4

6:4

6:4

tromba

6:4

sfff

"f"

"fff"

trombone

6:4

6:4

sfff "f"

percussion

7:8

7:8

7:8

piano

R.P.

L.P.

sfff

sfff

7:8

sfff

bass clarinetto

7:8

7:8

"fff"

"f"

sfff

"f"

(ord.)

p

violino

9:8

9:8

9:8

9:8

viola

9:8

9:8

9:8

9:8

violoncello

9:8

9:8

"fff"

"f"

contrabasso

9:8

9:8

9:8

flauto

7 5:4 5:4 8 5:4 9 5:4 5:4

oboe

5:4 5:4 5:4

clarinetto

5:4 5:4 5:4 5:4

fagotto

5:4 5:4 5:4

corno

6:4 6:4 6:4 6:4 6:4

sfff "f"

tromba

6:4 6:4 6:4 6:4 6:4

"f" sfff "f"

trombone

6:4 6:4 6:4 6:4 6:4

percussion

7:8 7:8 7:8 7:8

t-tam "fff" gr.cassa "f"

piano

7:8 7:8 7:8 7:8

L.P. R.P. L.P. R.P. L.P.

sfff sfff sfff sfff sfff

son fendue

bass clarinetto

7:8 7:8 7:8

"f" ff p

violino

9:8 9:8 9:8 9:8

"fff" "f"

viola

9:8 9:8 9:8 9:8

sfff "f"

violoncello

9:8 9:8 9:8 9:8

sfff "f"

contrabasso

9:8 9:8 9:8 9:8

sfff "f"

flauto

10 11 12

5:4 5:4 5:4

oboe

"f" sfff "f"

5:4 5:4 5:4

clarinetto

5:4 5:4 5:4

fagotto

5:4 5:4 5:4

"fff" "f"

corno

6:4 6:4 6:4 6:4

"fff" "f"

tromba

6:4 6:4 6:4 6:4

trombone

6:4 6:4 6:4 6:4

sfff "f"

percussion

7:8 7:8 7:8 7:8

piano

7:8 7:8 7:8

R.P.

7:8 7:8 7:8

"fff" sfff

bass clarinetto

7:8 7:8 7:8 7:8

violino

9:8 9:8 9:8 9:8

sfff "f"

viola

9:8 9:8 9:8 9:8

violoncello

9:8 9:8 9:8 9:8

contrabasso

9:8 9:8 9:8 9:8

This musical score page, numbered 5, contains the following parts and markings:

flauto

19 20 21

5:4 5:4 5:4 5:4 5:4 5:4

"f" "fff" "f" "fff"

oboe

5:4 5:4 5:4

"fff" "f"

clarinetto

5:4 5:4 5:4

"fff" "f"

fagotto

5:4 5:4 5:4

sfff "f"

corno

6:4 6:4 6:4

sfff "f"

tromba

6:4 6:4 6:4 6:4

sfff "f" "fff" "f"

trombone

6:4 6:4 6:4 6:4

percussion

7:8 7:8 7:8 7:8

piano

7:8 7:8 7:8 7:8

R.P. L.P. R.P. L.P.

sfff sfff sfff sfff

bass clarinetto

7:8 7:8 7:8

violino

9:8 9:8 9:8

"fff" "f"

viola

9:8 9:8 9:8

sfff "f"

violoncello

9:8 9:8 9:8

sfff "f"

contrabasso

9:8 9:8 9:8

tumpet sounds

flauto

25 26 27

5:4

oboe

5:4 sfff "f"

clarinetto

5:4

fagotto

5:4 sfff "f"

corno

6:4 sfff "f" "fff" "f"

tromba

6:4 sfff "f"

trombone

6:4 sfff "f"

percussion

t-tam 7:8 gr.cassa 7:8 7:8 7:8 "fff" "f"

piano

7:8 L.P. R.P. sfff sfff "fff" 7:8 sfff

bass clarinetto

7:8 "fff" "f"

violino

9:8 "f" sfff "f"

viola

9:8 "fff" "f"

violoncello

9:8 "fff" "f"

contrabasso

9:8 "fff" "f"

②

flauto

31 5:4 32 5:4 33

oboe

clarinetto

"fff" "f"

fagotto

"f" "fff" "f" sfff "f"

corno

6:4 "fff"

tromba

6:4 "f"

trombone

6:4

percussion

7:8

piano

7:8 R.P. L.P. sfff sfff R.P. sfff

bass clarinetto

7:8

②

violino

9:8

viola

9:8 sfff "f"

violoncello

9:8 sfff "f"

contrabasso

9:8 "fff" "f"

- Percussion:** Includes *syren* and *gr.cassa* with dynamics *f*.
- Piano:** Features *L.P.* and *R.P.* sections with dynamics *sfff*.
- Bass clarinetto:** Includes *ord. son fendu* and *slap* with dynamics *p*, *ff*, and *sfff*.

- flauto**: Measures 40-42, 5:4 time signature, dynamic markings Λ and V .
- oboe**: Measures 40-42, 5:4 time signature, dynamic marking "fff" at measure 42.
- clarinetto**: Measures 40-42, 5:4 time signature, dynamic markings Λ and V .
- fagotto**: Measures 40-42, 5:4 time signature, dynamic markings Λ and V , and *sfff* "f" at measure 41.
- corno**: Measures 40-42, 6:4 time signature, dynamic markings Λ and V .
- tromba**: Measures 40-42, 6:4 time signature, dynamic markings Λ and V .
- trombone**: Measures 40-42, 6:4 time signature, dynamic markings "fff" and "f".
- percussion**: Measures 40-42, 7:8 time signature, includes *chair* and *gr.cassa*, dynamic markings *sfff* and "f".
- bass clarinetto**: Measures 40-42, 7:8 time signature, dynamic markings Λ and V .
- violino**: Measures 40-42, 9:8 time signature, dynamic markings "fff" and "f" at measure 42.
- viola**: Measures 40-42, 9:8 time signature.
- violoncello**: Measures 40-42, 9:8 time signature, dynamic marking "f" at measure 40.
- contrabasso**: Measures 40-42, 9:8 time signature, dynamic markings "fff" and "f" at measure 40, and "fff" at measure 42.

Time signatures include 5:4, 6:4, 7:8, and 9:8. The score includes various musical notations such as slurs, accents, and dynamic markings.

③

flauto

46 47 48

5:4 5:4 5:4

"fff" "f"

oboe

5:4 5:4 5:4

sfff "f"

clarinetto

5:4 5:4 5:4

fagotto

5:4 5:4 5:4

corno

6:4 6:4 6:4 6:4

"fff"

tromba

6:4 6:4 6:4

"fff" "f" sfff "f"

trombone

6:4 6:4 6:4 6:4

sfff "f"

percussion

7:8 7:8 7:8 7:8

t-tam gr.cassa 7:8

"fff" "f"

piano

7:8 7:8 7:8

R.P. L.P. L.P.

sfff sfff sfff

very high sound
play with the teeth on the red

bass clarinetto

7:8 7:8 7:8

"f"

③

violino

9:8 9:8 9:8 9:8

"f" "fff" "f"

viola

9:8 9:8 9:8

sfff "f"

violoncello

9:8 9:8 9:8

sfff "f"

contrabasso

9:8 9:8 9:8 9:8

"fff" "f"

(play with the teeth on the red)

flauto 52 53 54
"fff" "f" sfff "f"

oboe
"fff" "f"

clarinetto

fagotto
"fff" "f"

corno
"fff" "f"

tromba

trombone
sfff "f"

percussion
7:8

piano
R.P. L.P. sfff sfff sfff sfff
(play with the teeth on the red)

bass clarinetto
ord. 7:8 "fff" "f"

violino
"fff" "f"

viola
sfff "f"

violoncello
"f" "fff" "f"

contrabasso

flauto 58 59 60

oboe

clarinetto

fagotto sfff "f"

corno sfff "f"

tromba

trombone "f" "fff"

percussion syren 7:8 gr.cassa "fff" "f"

piano R.P. L.P. sfff sfff sfff sfff

bass clarinetto 7:8 sfff "f"

violino "fff" "f"

viola "fff" "f"

violoncello

contrabasso "fff" "f" sfff "f"

④

flauto 61 5:4 sfff "f" 62 5:4 63 5:4

oboe 5:4 5:4 5:4 5:4

clarinetto 5:4 5:4 5:4 "fff" "f"

fagotto 5:4 5:4 "fff" "f"

corno 6:4 6:4 6:4

tromba 6:4 6:4 6:4 sfff "f"

trombone "f" "fff" "f"

percussion chair gr.cassa 7:8 7:8 7:8 "f" sfff

piano 7:8 sfff R.P. L.P. R.P. L.P. "fff" sfff

bass clarinetto "f" (play with the teeth on the red) 7:8 7:8 7:8

④

violino 9:8 "fff" "f"

viola 9:8 sfff "f"

violoncello 9:8 "fff" "f" sfff

contrabasso 9:8 9:8 "fff" "f"

- flauto**: Measures 64-66, 5:4 time signature, dynamics "fff" and "f".
- oboe**: Measures 64-66, 5:4 time signature, dynamics "fff" and "f".
- clarinetto**: Measures 64-66, 5:4 time signature.
- fagotto**: Measures 64-66, 5:4 time signature, dynamics "sfff" and "f".
- corno**: Measures 64-66, 6:4 time signature, dynamics "fff" and "f".
- tromba**: Measures 64-66, 6:4 time signature, dynamics "sfff" and "f".
- trombone**: Measures 64-66, 6:4 time signature.
- percussion**: Measures 64-66, 7:8 time signature, includes "rail" and "gr.cassa", dynamics "sfff" and "f".
- bass clarinetto**: Measures 64-66, 7:8 time signature, dynamics "f", includes instruction "(play with the teeth on the red)".
- violino**: Measures 64-66, 9:8 time signature.
- viola**: Measures 64-66, 9:8 time signature, dynamics "fff" and "f".
- violoncello**: Measures 64-66, 9:8 time signature, dynamics "fff" and "f".
- contrabasso**: Measures 64-66, 9:8 time signature.

This musical score page, numbered 23, contains the following parts and markings:

flauto

70 71 72

5:4

oboe

5:4

clarinetto

5:4 "f"

fagotto

5:4

sfff "f"

corno

6:4

sfff "f"

tromba

6:4

trombone

6:4

percussion

gr.cassa 7:8

"f"

piano

7:8

"fff"

7:8

sfff sfff

L.P.

R.P.

(play with the teeth on the red)

(play with the teeth on the red)

bass clarinetto

7:8

"fff"

"f"

7:8

7:8

sfff "f"

7:8

7:8

violino

9:8

"fff"

"f"

9:8

9:8

9:8

viola

9:8

9:8

9:8

violoncello

9:8

"fff"

"f"

9:8

9:8

contrabasso

9:8

"fff"

"f"

9:8

9:8

This musical score page, numbered 27, contains the following parts and markings:

This musical score page, numbered 28, contains the following parts and markings:

⑥

flauto

91 $5:4$ "f" $5:4$ $5:4$ sfff "f"

oboe

sfff "f" $5:4$ $5:4$ $5:4$ $5:4$

clarinetto

sfff "f" $5:4$ $5:4$ $5:4$

fagotto

sfff "f" $5:4$ $5:4$ $5:4$

corno

$6:4$ "fff" $6:4$ "f"

tromba

sfff "f" $6:4$ "fff" $6:4$ "f"

trombone

$6:4$ $6:4$ $6:4$ $6:4$

percussion

$7:8$ $7:8$ $7:8$ $7:8$

piano

L.P. sfff R.P. sfff L.P. sfff

(play with the teeth on the red)

bass clarinetto

"f" $7:8$ $7:8$ $7:8$ $7:8$

⑥

violino

"f" $9:8$ $9:8$ $9:8$

viola

$9:8$ $9:8$ $9:8$ sfff "f" $9:8$

violoncello

$9:8$ "fff" "f" $9:8$ $9:8$

contrabasso

"f" $9:8$ $9:8$ sfff "f" $9:8$

This musical score page, numbered 32, contains the following parts and details:

Additional performance instructions include "(play with the teeth on the red)" for the piano part.

This musical score page, numbered 34, contains the following parts and markings:

- bass clarinetto:** Includes the instruction "(play with the teeth on the red)".

flauto

103 104 105

5:4 5:4 5:4 5:4

oboe

5:4 5:4 5:4 5:4

sfff "f"

clarinetto

5:4 5:4 5:4 5:4

"f" sfff "f"

fagotto

5:4 5:4 5:4 5:4

corno

6:4 6:4 6:4 6:4

tromba

6:4 6:4 6:4 6:4

sfff "f" sfff "f"

trombone

6:4 6:4 6:4 6:4

percussion

7:8 7:8 7:8 7:8

sfff "f"

piano

R.P. L.P.

7:8 7:8 7:8 7:8

sfff

bass clarinetto

7:8 7:8 7:8 7:8

ord. - son fendu

(play with the teeth on the red)

(play with the teeth on the red)

p f p "f"

7:8 7:8

violino

9:8 9:8 9:8 9:8

"fff" "f"

viola

9:8 9:8 9:8 9:8

sfff "f"

violoncello

9:8 9:8 9:8 9:8

contrabasso

9:8 9:8 9:8 9:8

"fff"

7

flauto 106 107 108

flauto "f" sfff 5:4 "f"

oboe 5:4 5:4 5:4 "fff" 5:4 "f"

clarinetto 5:4 5:4 5:4 "fff" "f" 5:4 5:4

fagotto "fff" 5:4 "f" 5:4 sfff "f"

corno 6:4 6:4 6:4 6:4 sfff "f"

tromba 6:4 6:4 6:4 "fff" "f"

trombone 6:4 6:4 6:4 "fff" "f" "fff"

percussion syren 7:8 gr.cassa "fff" "f" 7:8

piano R.P. sfff L.P. sfff 7:8

slap (play with the teeth on the red) 7:8 (play with the teeth on the red) 7:8

bass clarinetto sfff "f" 7:8

7

violino 9:8 9:8 9:8 "fff" "f"

viola 9:8 9:8 9:8 sfff "f"

violoncello 9:8 9:8 "fff" "f"

contrabasso "f" 9:8 9:8 9:8 9:8

This page of a musical score, numbered 39, contains the following instruments and parts:

- flauto**: Measures 115-117, 5:4 time signature, dynamics include *sfff*.
- oboe**: Measures 115-117, 5:4 time signature, dynamics include *sfff* and *"f"*.
- clarinetto**: Measures 115-117, 5:4 time signature.
- fagotto**: Measures 115-117, 5:4 time signature, dynamics include *"fff"* and *"f"*.
- corno**: Measures 115-117, 6:4 time signature, dynamics include *"fff"* and *"f"*.
- tromba**: Measures 115-117, 6:4 time signature, dynamics include *"f"*.
- trombone**: Measures 115-117, 6:4 time signature.
- percussion**: Measures 115-117, 7:8 time signature.
- bass clarinetto**: Measures 115-117, 7:8 time signature, dynamics include *"f"*, *sfff*, and *"f"*.
- violino**: Measures 115-117, 9:8 time signature, dynamics include *sfff*, *"f"*, *"fff"*, and *"f"*.
- viola**: Measures 115-117, 9:8 time signature.
- violoncello**: Measures 115-117, 9:8 time signature, dynamics include *"fff"* and *"f"*.
- contrabasso**: Measures 115-117, 9:8 time signature, dynamics include *sfff* and *"f"*.

flauto
118 5:4 "f" 119 5:4 5:4 120 5:4

oboe
5:4 sfff "f" 5:4 5:4 5:4

clarinetto
5:4 sfff "f" 5:4

fagotto
5:4 5:4 5:4

corno
6:4 "fff" mp 6:4 6:4

tromba
6:4 sfff "f" 6:4 6:4 "fff" mp 3

trombone
6:4 "fff" mp 6:4 6:4 5

percussion
7:8 t-tam 7:8 "fff" mp high cluster (4-5 notes)

piano
7:8 R.P. sfffff 7:8

bass clarinetto
7:8 ord. - son fendu p ff p

violino
9:8 "fff" secco sfffff

viola
9:8 "fff" secco sfffff

violoncello
9:8 "fff" secco sfffff

contrabasso
9:8 "fff" secco sfffff

flauto

2

flauto

3

46 **3** $5:4$ $5:4$ "fff" "f"

49 $5:4$ $5:4$ $5:4$ $5:4$ sfff $5:4$ "f"

52 $5:4$ $5:4$ $5:4$ $5:4$ $5:4$ "fff" "f" sfff "f"

55 $5:4$ $5:4$ $5:4$

58 $5:4$ $5:4$ $5:4$

61 **4** $5:4$ $5:4$ $5:4$ $5:4$ $5:4$ sfff "f"

64 $5:4$ $5:4$ $5:4$ $5:4$ "fff" "f"

67 $5:4$ $5:4$ $5:4$ sfff "f"

flauto

70

5:4

5:4

5:4

5:4

73

5:4

5:4

5:4

5:4

sfff

"f"

76

5

5:4

5:4

5:4

5:4

sfff

"f"

79

5:4

5:4

5:4

5:4

"fff"

82

5:4

5:4

5:4

5:4

5:4

"f"

85

5:4

5:4

5:4

5:4

88

5:4

5:4

5:4

5:4

5:4

sfff

"f"

"fff"

91

6

5:4

5:4

5:4

5:4

"f"

sfff

"f"

flauto

5

94 $5:4$ $5:4$ $5:4$ $5:4$ $5:4$

97 $5:4$ $5:4$ $5:4$ $5:4$ $5:4$
sfff "f"

100 $5:4$ $5:4$ $5:4$

103 $5:4$ $5:4$ $5:4$ $5:4$ $5:4$
"fff"

106 $5:4$ $5:4$ $5:4$ $5:4$ $5:4$ $5:4$
"f" sfff $5:4$ "f"

109 $5:4$ $5:4$ $5:4$

112 $5:4$ $5:4$ $5:4$

115 $5:4$ $5:4$ $5:4$ $5:4$ $5:4$
sfff

118 $5:4$ $5:4$ $5:4$ $5:4$
"f"

oboe

nazino island

for 14 performers

(2011)

♩=40-42

oboe

25 $\overset{\wedge}{5:4}$ $\overset{\wedge}{5:4}$ $\overset{\wedge}{5:4}$ $\overset{\vee}{5:4}$ $\overset{\wedge}{5:4}$ $\overset{\vee}{5:4}$
sfff "f"

28 $\overset{\wedge}{5:4}$ $\overset{\wedge}{5:4}$ $\overset{\vee}{5:4}$ $\overset{\wedge}{5:4}$ $\overset{\vee}{5:4}$ $\overset{\wedge}{5:4}$ $\overset{\wedge}{5:4}$ $\overset{\wedge}{5:4}$
sfff "f" "fff" "f"

31 $\overset{\vee}{5:4}$ $\overset{\wedge}{5:4}$ $\overset{\vee}{5:4}$
2

34 $\overset{\wedge}{5:4}$ $\overset{\vee}$ $\overset{\wedge}{5:4}$

37 $\overset{\vee}{5:4}$ $\overset{\wedge}{5:4}$ $\overset{\wedge}{5:4}$ $\overset{\vee}{5:4}$ $\overset{\wedge}{5:4}$ $\overset{\vee}{5:4}$
sfff "f"

40 $\overset{\wedge}{5:4}$ $\overset{\vee}{5:4}$ $\overset{\wedge}{5:4}$ $\overset{\wedge}{5:4}$
"fff"

43 $\overset{\vee}{5:4}$ $\overset{\wedge}{5:4}$ $\overset{\wedge}{5:4}$ $\overset{\vee}{5:4}$ $\overset{\wedge}{5:4}$
"f" sfff "f"

46 $\overset{\wedge}{5:4}$ $\overset{\vee}{5:4}$ $\overset{\wedge}{5:4}$ $\overset{\vee}{5:4}$
3
sfff "f"

49 $\overset{\wedge}{5:4}$ $\overset{\vee}{5:4}$ $\overset{\wedge}{5:4}$ $\overset{\vee}{5:4}$ $\overset{\wedge}{5:4}$

oboe

52 **5:4** **"fff"** **"f"** **5:4** **5:4** **5:4**

55 **5:4** **sfff** **"f"** **5:4** **5:4** **5:4**

58 **5:4** **5:4** **5:4** **5:4** **5:4**

61 **4** **5:4** **5:4** **5:4** **5:4** **5:4**

64 **5:4** **"fff"** **"f"** **5:4** **5:4** **5:4**

67 **5:4** **5:4** **5:4** **5:4**

70 **5:4** **5:4** **5:4** **5:4** **5:4** **5:4**

73 **5:4** **sfff** **"f"** **5:4** **5:4** **5:4**

76 **5** **5:4** **sfff** **"f"** **5:4** **5:4**

oboe

5

106 $\hat{\circ}$
5:4 5:4 5:4 "fff" 5:4 "f"

109 $\hat{\circ}$
5:4 5:4 5:4

112 $\hat{\circ}$
5:4 5:4

115 $\hat{\circ}$
5:4 5:4 5:4 sfff "f"

118 $\hat{\circ}$
5:4 5:4 5:4 sfff "f"

clarinetto

nazino island

for 14 performers

(2011)

♩=40-42

4
"f" "fff"

7
"f" "sfff" "f"

10

13
"fff" "f"

16
1

19
"fff" "f"

22
"fff" "f" sfff "f"

clarinetto

25

28

31

34

37

40

43

46

clarinetto

49 **"fff"** **"f"**

52

55

58

61 **4** **"fff"** **"f"**

64

67 **"fff"**

70 **"f"**

clarinetto

clarinetto

nazino island

for 14 performers

(2011)

♩=40-42

bass clarinetto

22

7:8 7:8 7:8 7:8

25

V 7:8 A 7:8 V 7:8 A 7:8

"fff" "f"

28

V 7:8 A 7:8 V 7:8 A 7:8

sfff "f"

31

2

V 7:8 A 7:8 V 7:8 A 7:8

34

ord. - son fendu

7:8 7:8 7:8 7:8

"f"

p ff p

sfff slap

37

"f"

V 7:8 A 7:8 V 7:8 A 7:8

40

V 7:8 A 7:8 V 7:8 A 7:8

43

V 7:8 A 7:8 V 7:8

wheeze into the instrument

KH!

"fff"

bass clarinetto

3
46

very high sound
play with the teeth on the red

(play with the teeth on the red)

7:8

7:8 "f"

7:8

7:8

49

(play with the teeth on the red)

"fff"

7:8

7:8

sfff

"f"

(play with the teeth on the red)

7:8

7:8

52

(play with the teeth on the red)

7:8

ord.

7:8

"f"

(play with the teeth on the red)

7:8

55

(play with the teeth on the red)

7:8

7:8

7:8

7:8

(play with the teeth on the red)

7:8

58

7:8

7:8

7:8

slap

sfff

"f"

4
61

(play with the teeth on the red)

7:8

7:8

7:8

64

(play with the teeth on the red)

7:8

7:8

7:8

"f"

bass clarinetto

(play with the teeth on the red)

88 7:8 7:8 7:8 "fff" V

(play with the teeth on the red)

6 91 7:8 7:8 "f"

(play with the teeth on the red)

94 7:8 7:8 "f" sfff

(play with the teeth on the red)

97 7:8 "f" 7:8

(play with the teeth on the red)

100 7:8 7:8 "f" 7:8

(play with the teeth on the red)

ord. - son fendu

103 7:8 7:8 "p" "f" "p" 7:8 "f" 7:8

slap (play with the teeth on the red)

7 106 7:8 7:8 "sfff" "f" "f" 7:8

bass clarinetto

(play with the teeth on the reed)

ord. - son fendu

nazino island

fagotto

for 14 performers

(2011)

♩=40-42

fagotto

3

49

52

55

58

61

64

67

70

fff

f

sfff

f

sfff

f

4

fagotto

5

tromba

nazino island

for 14 performers

(2011)

♩=40-42

4 **f**

4 **sfff** **f** **fff**

7 **sfff** **f**

10

13 **fff** **f** **f**

16 **sfff** **f**

19 **sfff** **f** **fff** **f**

22

tromba

Measures 25-30: Dynamics include *sfff* and *"f"*. Articulations include accents (\wedge) and slurs.

Measures 31-36: Dynamics include *"f"* and *"fff"*. Articulations include accents (\wedge) and slurs.

Measures 37-42: Dynamics include *sfff* and *"f"*. Articulations include accents (\wedge) and slurs.

Measures 43-48: Dynamics include *sfff* and *"f"*. Articulations include accents (\wedge) and slurs.

Measures 49-50: Dynamics include *"fff"* and *"f"*. Articulations include accents (\wedge) and slurs.

tromba

79 6:4 6:4 6:4 6:4 "fff"

82 "f" 6:4 6:4 6:4 6:4 sfff "f"

85 6:4 6:4 6:4 6:4

88 6:4 6:4

91 6:4 6:4 6:4 6:4 sfff "f" "fff" "f"

94 6:4 6:4 6:4 6:4 sfff "f"

97 6:4 6:4 6:4 6:4 "fff" "f"

100 6:4 6:4 6:4 6:4

tromba

103

6:4

sfff "f" sfff "f"

7
106

6:4

"fff" "f"

109

6:4

sfff "f"

112

6:4

"fff"

115

6:4

"f"

118

6:4

sfff "f" "fff" mp

trombone

nazino island

for 14 performers

(2011)

♩=40-42

trombone

5

97 **6:4** **6:4** **6:4** **6:4** **6:4**
sfff "f"

100 **6:4** **6:4** **6:4**
sfff "f"

103 **6:4** **6:4** **6:4** **6:4**

7
106 **6:4** **6:4** **6:4** **6:4** **6:4**
"fff" "f" "fff"

109 **6:4** **6:4** **6:4** **6:4**
"f" sfff "f"

112 **6:4** **6:4** **6:4** **6:4** **6:4**
sfff "f"

115 **6:4** **6:4** **6:4** **6:4**

118 **6:4** **6:4** **6:4** **5**
"fff" mp

corno

nazino island

for 14 performers

(2011)

♩=40-42

1 "f"

4

7 sfff "f"

10 "fff" "f"

13 sfff "f" "fff"

16 ① "f"

19 sfff "f"

22

corno

2

corno

corno

corno

97 **6:4** **6:4** **6:4** **6:4** **6:4**
sfff "f"

100 **6:4** **6:4** **6:4** **6:4** **6:4**

103 **6:4** **6:4** **6:4** **6:4** **6:4**

7
106 **6:4** **6:4** **6:4** **6:4** **6:4**
sfff "f"

109 **6:4** **6:4** **6:4** **6:4** **6:4**

112 **6:4** **6:4** **6:4** **6:4** **6:4**

115 **6:4** **6:4** **6:4** **6:4** **6:4** **6:4**
"fff" "f"

118 **6:4** **6:4** **6:4** **6:4** **6:4** **6:4**
"fff" mp

percussion

nazino island

for 14 performers

(2011)

♩=40-42

gr.cassa 7:8 rail 7:8 gr.cassa 7:8 7:8

"f" sf "f"

4 7:8 7:8 7:8 7:8

7 7:8 7:8 t-tam 7:8 gr.cassa 7:8

"fff" "f"

10 7:8 7:8 7:8 7:8

13 7:8 7:8 7:8 syren 7:8 gr.cassa 7:8

sfff "f" "f" "f"

16 7:8 chair 7:8 gr.cassa 7:8 rail 7:8 gr.cassa 7:8

sfff "f" "f" sfff "f"

19 7:8 7:8 7:8 7:8

22 7:8 7:8 7:8 7:8

percussion

Measures 25-27: t-tam (7:8), gr.cassa (7:8). Dynamics: "fff", "f".

Measures 28-30: sfff, "f".

Measures 31-33: (2) 31, 7:8, 7:8, 7:8.

Measures 34-36: 34, 7:8, 7:8, syren, gr.cassa (7:8). Dynamics: "f".

Measures 37-39: 37, 7:8, 7:8, 7:8.

Measures 40-42: 40, 7:8, 7:8, chair (7:8), gr.cassa (7:8). Dynamics: sfff, "f".

Measures 43-45: 43, 7:8, 7:8, rail, gr.cassa (7:8), 7:8. Dynamics: sfff, "f".

Measures 46-48: (3) 46, 7:8, 7:8, t-tam (7:8), gr.cassa (7:8). Dynamics: "fff", "f".

percussion

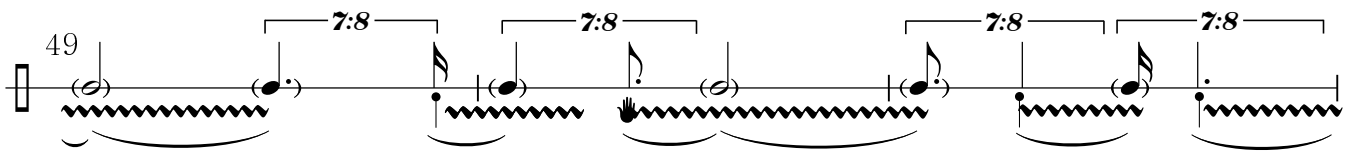
49 

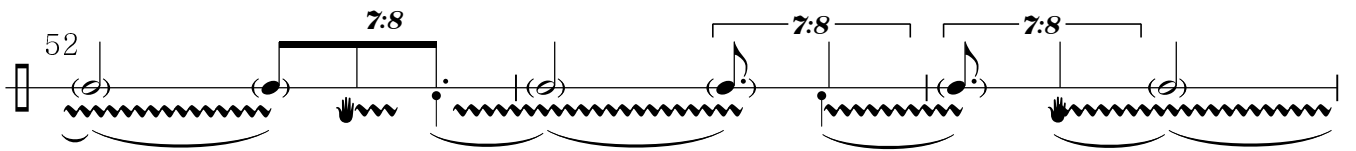
52 

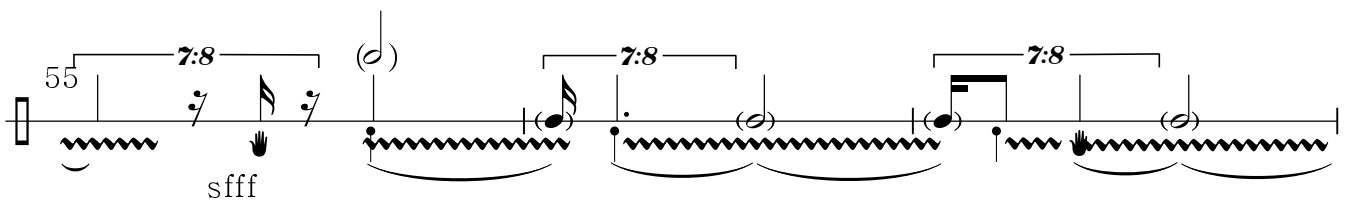
55 

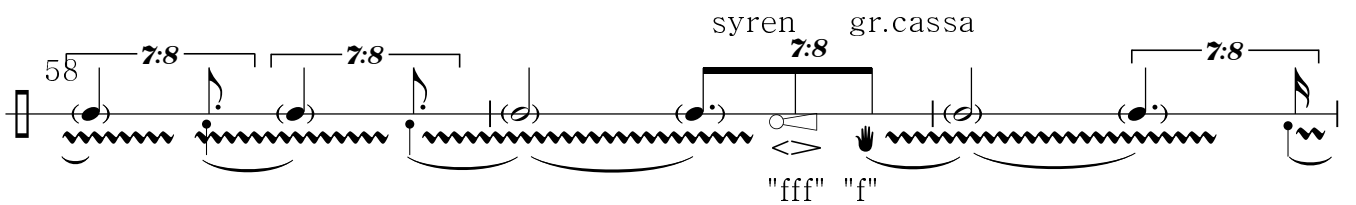
58 

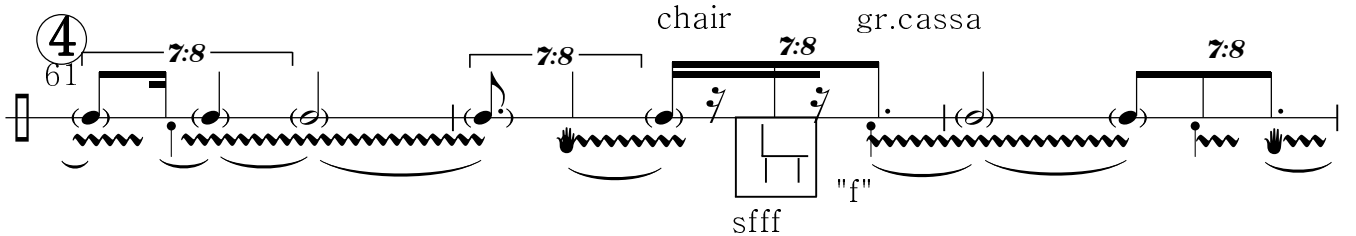
4 

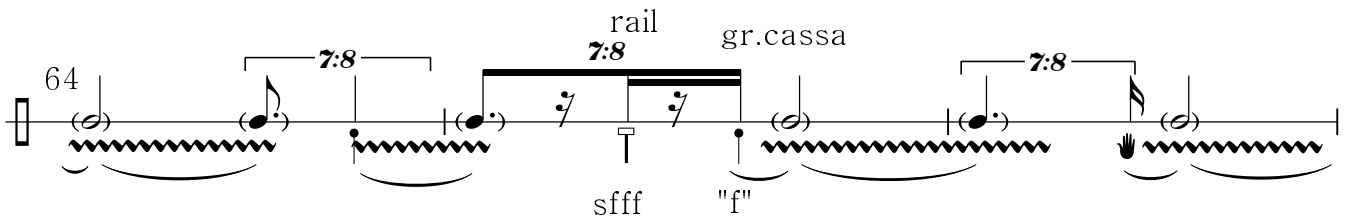
64 

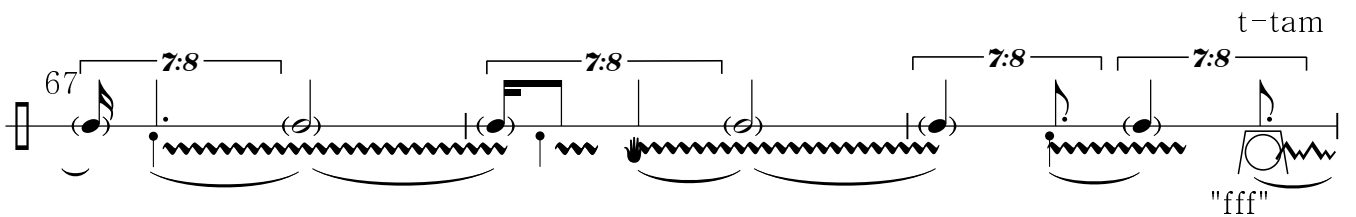
67 

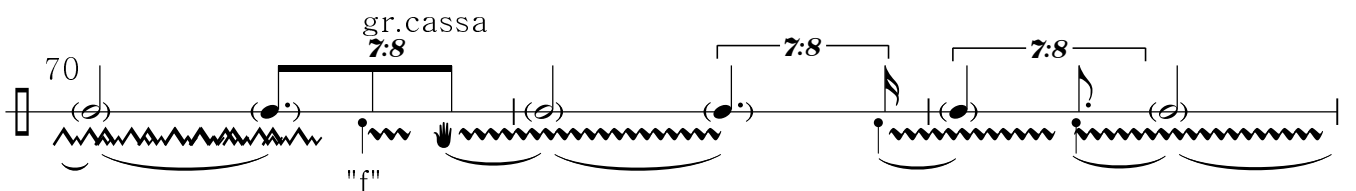
70 

percussion

4

73 $7:8$ $7:8$ $7:8$ $7:8$

5
76 $7:8$ $7:8$ $7:8$ $7:8$

sfff "f"

79 $7:8$ $7:8$ $7:8$ $7:8$ $7:8$

syren gr.cassa "f"

82 $7:8$ $7:8$ $7:8$ $7:8$ $7:8$

chair gr.cassa sfff

85 $7:8$ $7:8$ $7:8$ $7:8$

88 $7:8$ $7:8$ $7:8$ $7:8$ $7:8$

t-tam gr.cassa "fff" "f"

6
91 $7:8$ $7:8$ $7:8$ $7:8$ $7:8$

94 $7:8$ $7:8$ $7:8$ $7:8$ $7:8$

rail gr.cassa sfff "f"

percussion

97 $7:8$ $7:8$ $7:8$ t-tam "fff"

100 gr.cassa $7:8$ $7:8$ $7:8$ $7:8$ "f"

103 $7:8$ $7:8$ $7:8$ sfff "f"

106 7 syren $7:8$ gr.cassa "fff" "f" $7:8$

109 chair gr.cassa $7:8$ $7:8$ $7:8$ sfff "f"

112 rail gr.cassa $7:8$ sfff $7:8$

115 $7:8$ $7:8$ $7:8$ $7:8$

118 $7:8$ t-tam "fff" mp

piano

nazino island

for 14 performers

(2011)

♩=40-42 7:8

4/4

R.P. L.P. L.P. R.P. L.P. L.P.

sfff sfff sfff sfff sfff sfff

4

7:8 7:8

R.P. R.P.

sfff L.P. sfff

7:8

7

7:8 7:8 7:8 7:8

R.P. R.P.

L.P. L.P. L.P.

sfff sfff sfff sfff sfff

10

7:8

R.P.

7:8

"fff" sfff

13

7:8 7:8 7:8 7:8

sfff R.P. "fff" sfff

L.P. L.P. L.P.

sfff sfff sfff sfff

16

7:8 7:8 7:8 7:8

"fff" R.P. R.P. L.P. L.P.

sfff sfff sfff sfff

piano

19

R.P. L.P. R.P.

sfff sfff sfff sfff

22

sfff R.P.

L.P. sfff sfff

25

R.P. L.P.

sfff sfff "fff" 7:8 sfff

28

R.P. R.P. R.P.

sfff L.P. sfff L.P. sfff sfff

31

R.P. R.P. R.P.

L.P. sfff sfff sfff sfff

34

R.P. L.P.

L.P. sfff sfff sfff

piano

37

R.P. sfff L.P. sfff R.P. sfff L.P. sfff

40

R.P. sfff R.P. sfff L.P. sfff L.P. sfff

43

R.P. sfff

46

R.P. sfff sfff L.P. sfff

49

R.P. sfff L.P. sfff R.P. sfff L.P. sfff R.P. sfff L.P. sfff

52

R.P. sfff L.P. sfff R.P. sfff L.P. sfff

piano

55

7:8 7:8

R.P. L.P. sfff

7:8 "fff" 7:8

58

7:8 7:8

R.P. L.P. R.P. L.P. sfff sfff sfff sfff

61

4 7:8 7:8 7:8 7:8

sfff R.P. L.P. R.P. L.P. sfff sfff sfff sfff

64

7:8 7:8 7:8

R.P. L.P. sfff sfff sfff

67

7:8 7:8 7:8

R.P. L.P. R.P. L.P. sfff sfff sfff sfff

70

7:8 7:8 7:8

R.P. L.P. sfff sfff sfff

73

7:8 7:8 7:8 7:8

L.P. R.P. L.P. R.P. sfff sfff sfff sfff

piano

5
76

L.P. sfff R.P. sfff

79

L.P. sfff R.P. sfff L.P. sfff R.P. sfff

82

L.P. sfff R.P. sfff "fff" L.P. sfff R.P. sfff

85

L.P. sfff "fff" R.P. sfff

88

L.P. sfff R.P. sfff

6
91

L.P. sfff R.P. sfff L.P. sfff

94

R.P. sfff L.P. sfff R.P. sfff "fff" L.P. sfff R.P. sfff

piano

97

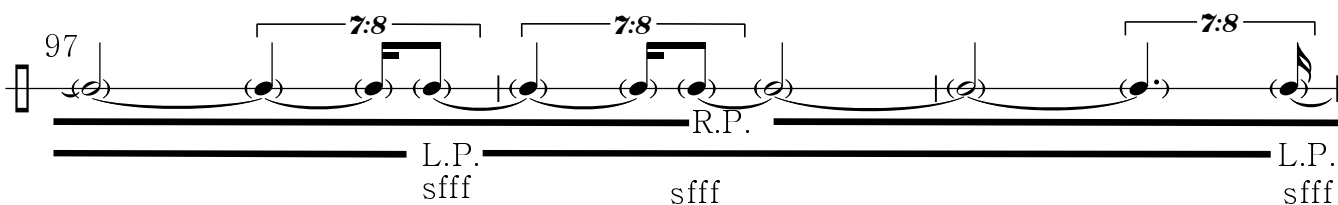

L.P. sfff R.P. sfff L.P. sfff

100

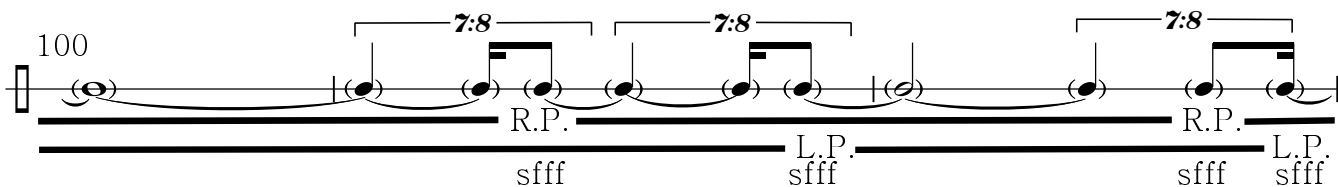

R.P. sfff L.P. sfff R.P. sfff L.P. sfff

103

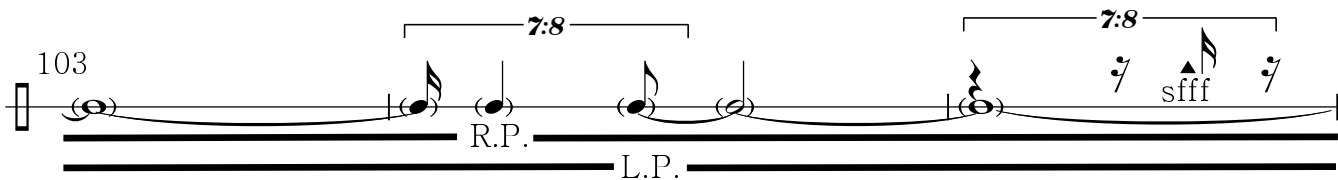

R.P. sfff L.P. sfff

106

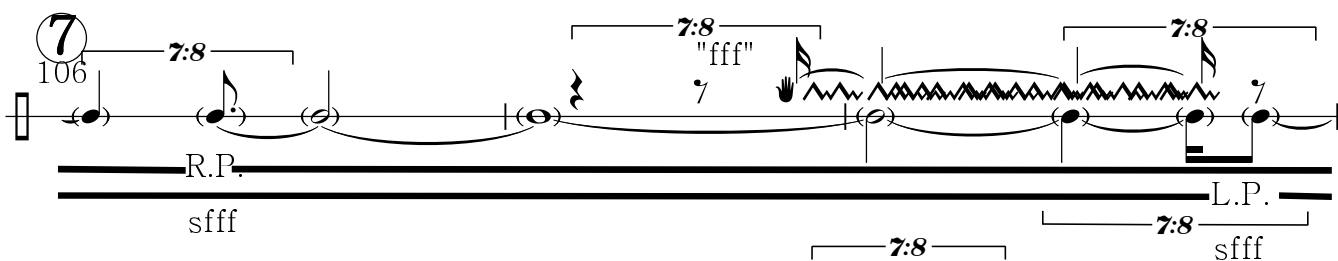

R.P. sfff L.P. sfff

109

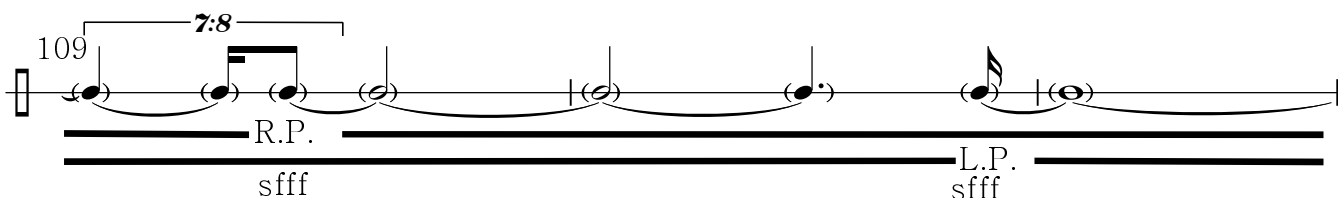

R.P. sfff L.P. sfff

112

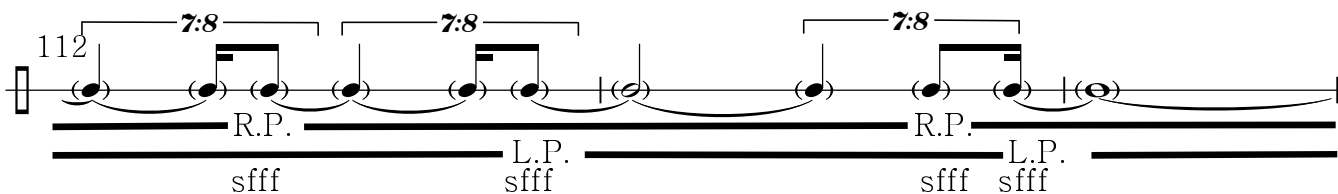

R.P. sfff L.P. sfff R.P. sfff L.P. sfff

115

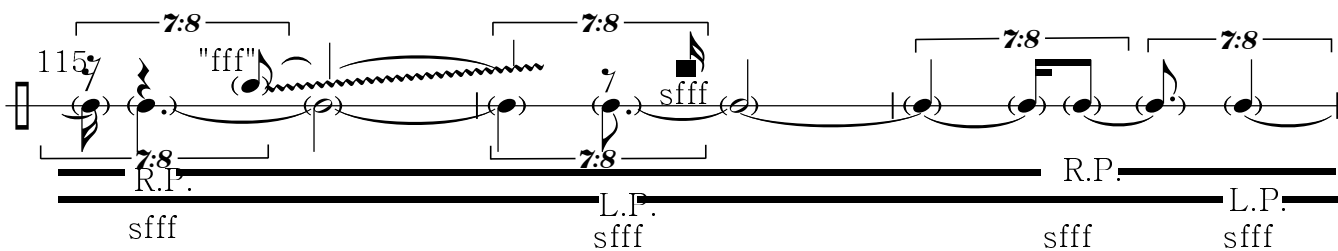

R.P. sfff L.P. sfff R.P. sfff L.P. sfff

118

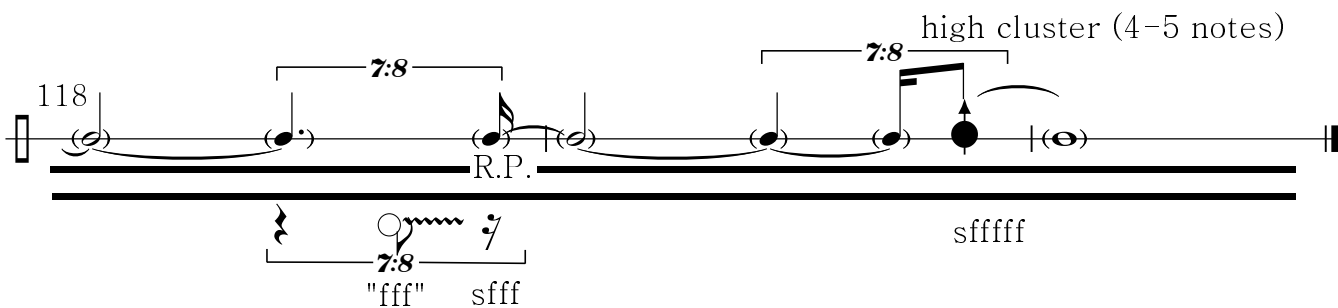

R.P. sffff

high cluster (4-5 notes)

"fff" sfff

violino

nazino island

for 14 performers

(2011)

♩=40-42

4

7

10

13

16

19

22

"f"

"fff"

"f"

sfff

"f"

"fff"

"f"

sfff

"f"

"fff"

"f"

"fff"

"f"

"fff"

violino

2

25 *9:8* *9:8* *9:8* *9:8* *sfff* *f*

28 *9:8* *9:8* *9:8* *9:8* *fff*

31 **2** *9:8* *9:8* *9:8* *9:8*

34 *9:8* *9:8* *9:8* *9:8* *9:8*

37 *9:8* *9:8* *9:8* *9:8* *sfff* *f*

40 *9:8* *9:8* *9:8* *9:8* *fff* *f*

43 *9:8* *9:8* *9:8* *9:8* *fff* *f*

46 **3** *9:8* *9:8* *9:8* *9:8* *f* *fff* *f*

49 *9:8* *9:8* *9:8* *9:8*

violino

52 *9:8* *9:8* *9:8*
"fff" "f"

55 *9:8* *9:8*
sfff "f"

58 *9:8* *9:8* *9:8* *9:8*
"f" "fff" "f"

4
61 *9:8* *9:8* *9:8* *9:8*
"fff" "f"

64 *9:8* *9:8* *9:8* *9:8*

67 *9:8* *9:8* *9:8* *9:8*
sfff "f"

70 *9:8* *9:8* *9:8* *9:8*
"fff" "f"

73 *9:8* *9:8* *9:8* *9:8*
sfff "f"

5
76 *9:8* *9:8*
"fff"

violino

79 *f*

82 *fff*

85 *f* *sfff* *f*

88 *fff*

6 91 *f*

94 *sfff* *f*

97

100

103 *fff* *f*

violino

5

Violin score for measures 106-118. The score is written on a single staff with a treble clef. The time signature is 9:8. The piece is marked with various dynamics and articulations.

Measure 106: **7** *9:8* **"fff"** **"f"**

Measure 109: *9:8* *9:8*

Measure 112: *9:8* *9:8* *9:8* *9:8* *9:8* **sfff** **"f"** **"fff"** **"f"**

Measure 115: *9:8* *9:8* *9:8* *9:8* **sfff** **"f"** **"fff"** **"f"**

Measure 118: *9:8* *9:8* **"fff"** **secco** **sffff**

viola

nazino island

for 14 performers

(2011)

♩=40-42

4/4

9:8

"f" sfff "f"

4

9:8

9:8

9:8

7

9:8

9:8

9:8

9:8

sfff "f"

10

9:8

9:8

9:8

9:8

9:8

13

9:8

9:8

9:8

9:8

9:8

"fff" "f"

16

9:8

9:8

19

9:8

9:8

9:8

9:8

9:8

sfff "f"

22

9:8

9:8

9:8

9:8

9:8

sfff "f"

viola

2

25 *fff* *f*

28

31 **2** *sfff* *f*

34 *fff* *f*

37 *sfff* *f* *sfff* *f*

40

43 *fff* *f*

46 **3** *sfff* *f*

49 *fff* *f*

viola

3

52 *sfff* "f" *9:8* *9:8* *9:8* *9:8*

55 *sfff* "f" *9:8* *9:8* *9:8* *9:8*

58 "fff" "f" *9:8* *9:8* *9:8* *9:8*

4 61 *sfff* "f" *9:8* *9:8* *9:8*

64 "fff" "f" *9:8* *9:8* *9:8* *9:8*

67 *sfff* "f" *9:8* *9:8* *9:8*

70 *9:8* *9:8* *9:8*

73 *sfff* "f" *9:8* *9:8* *9:8* *9:8*

5 76 "fff" "f" *9:8* *9:8* *9:8*

viola

79 $9:8$ $9:8$ $9:8$ $9:8$ $9:8$
"fff" "f"

82 $9:8$ $9:8$
sfff "f"

85 $9:8$ $9:8$ $9:8$ $9:8$ $9:8$

88 $9:8$ $9:8$ $9:8$
sfff "f"

6
91 $9:8$ $9:8$ $9:8$ $9:8$
sfff "f"

94 $9:8$ $9:8$ $9:8$

97 $9:8$ $9:8$ $9:8$ $9:8$
"fff" "f" sfff "f"

100 $9:8$ $9:8$ $9:8$ $9:8$
"fff" "f"

103 $9:8$ $9:8$ $9:8$ $9:8$
sfff "f"

viola

5

106 ⁷ 9:8 9:8 9:8 9:8 sfff "f"

109 9:8 9:8 9:8 9:8

112 9:8 9:8 9:8 9:8 9:8 "fff" "f"

115 9:8 9:8

118 9:8 9:8 9:8 secco sffff

violoncello

nazino island

for 14 performers

(2011)

♩=40-42

violoncello

2

25 *9:8* *9:8* *9:8* *9:8*
"fff" "f"

28 *9:8*

31 **2** *9:8* *9:8* *9:8* *9:8*
sfff "f"

34 *9:8* *9:8* *9:8* *9:8*
"fff" "f"

37 *9:8* *9:8* *9:8* *9:8*
sfff "f" "fff"

40 *9:8* *9:8* *9:8* *9:8*
"f"

43 *9:8* *9:8* *9:8*
"fff" "f"

46 **3** *9:8* *9:8* *9:8* *9:8*
sfff "f"

49 *9:8* *9:8* *9:8* *9:8*
"fff" "f" sfff "f" "fff"

violoncello

52 *f* *fff* *f*

55 *sfff* *f*

58

4
61 *fff* *f* *sfff*

64 *fff* *f*

67

70 *fff* *f*

73 *sfff* *f*

5
76 *fff*

violoncello

79 **9:8** **9:8** **9:8** **9:8**
"f" sff "f"

82 **9:8** **9:8**

85 **9:8** **9:8** **9:8** **9:8**

88 **9:8** **9:8** **9:8**

6
91 **9:8** **9:8** **9:8**
"fff" "f"

94 **9:8** **9:8**
sff "f"

97 **9:8** **9:8** **9:8** **9:8**

100 **9:8** **9:8** **9:8** **9:8**
sff "f" "fff" "f"

103 **9:8** **9:8** **9:8**

violoncello

5

7
106

9:8

"fff" "f"

109

9:8

sfff "f"

112

9:8

115

9:8

"fff" "f"

118

9:8

"fff" secco sffff

contrabasso

nazino island

for 14 performers

(2011)

♩=40-42

1 "f" "fff" "f"

4 9:8 9:8 9:8

7 9:8 9:8 9:8 9:8 9:8 sfff "f"

10 9:8 9:8 9:8 9:8

13 9:8 9:8 9:8 "fff" "f"

16 17 9:8 9:8 9:8 sfff "f" "fff" "f"

19 9:8 9:8 9:8

22 9:8 9:8 9:8 9:8

25 9:8 9:8 9:8 9:8 "fff" "f"

contrabasso

28 $9:8$ $9:8$ $9:8$ $9:8$
sfff "f"

31 $9:8$ $9:8$
"fff" "f"

34 $9:8$ $9:8$ $9:8$ $9:8$ $9:8$
sfff "f"

37 $9:8$ $9:8$ $9:8$

40 $9:8$ $9:8$ $9:8$ $9:8$ $9:8$
"fff" "f" "fff"

43 $9:8$ $9:8$ $9:8$ $9:8$
"f" sfff "f"

46 $9:8$ $9:8$ $9:8$ $9:8$
"fff" "f"

49 $9:8$ $9:8$ $9:8$ $9:8$
sfff "f"

52 $9:8$ $9:8$ $9:8$

contrabasso

55 $9:8$ $9:8$ $9:8$ $9:8$ "fff" "f"

58 $9:8$ $9:8$ $9:8$ $9:8$ "fff" "f" sfff "f"

4 61 $9:8$ $9:8$ $9:8$ $9:8$ $9:8$ "fff" "f"

64 $9:8$ $9:8$ $9:8$

67 $9:8$ $9:8$ $9:8$ $9:8$ $9:8$ "fff" "f"

70 $9:8$ $9:8$ $9:8$ "fff" "f"

73 $9:8$ $9:8$ $9:8$ $9:8$ $9:8$ sfff "f"

5 76 $9:8$ $9:8$ $9:8$ $9:8$ $9:8$ "fff" "f"

contrabasso

79

9:8 9:8 9:8 9:8

82

9:8 9:8 9:8 9:8

sfff "f"

85

9:8 9:8 9:8

88

9:8 9:8 9:8 9:8

"fff" "f"

6
91

9:8 9:8 9:8 9:8

"f" sfff "f"

94

9:8 9:8 9:8 9:8

97

9:8 9:8 9:8

100

9:8 9:8 9:8 9:8

"fff" "f" sfff "f"

103

9:8 9:8 9:8

"fff"

contrabasso

7
106

"f"

9:8 9:8 9:8 9:8 9:8

109

9:8 9:8 9:8

112

"fff" "f"

9:8 9:8 9:8 9:8

115

sfff "f"

9:8 9:8 9:8 9:8

118

"fff" secco sffff

9:8 9:8 9:8
